

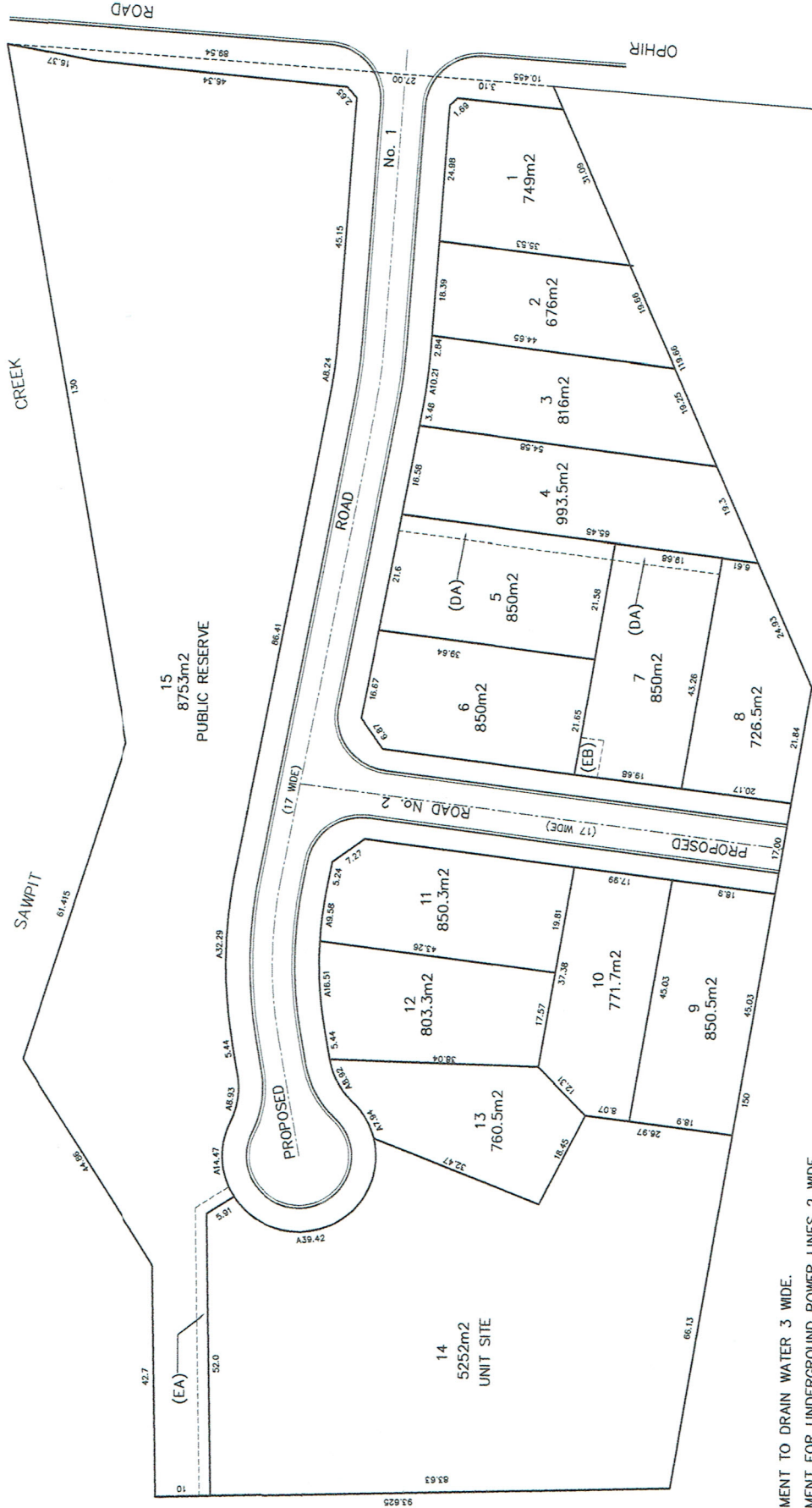

BOUNDARIES, DIMENSIONS & AREAS ARE APPROXIMATE ONLY
& SUBJECT TO VERIFICATION BY SURVEY



112 DP1145879

- (DA) EASEMENT TO DRAIN WATER 3 WIDE.
- (EA) EASEMENT FOR UNDERGROUND POWER LINES 2 WIDE.
- (EB) EASEMENT FOR MULTI PURPOSE ELECTRICAL INSTALLATION 4.2 AND 7 WIDE.

F: LOTS 1, 2 & 15 MOORFED FOR OH POWER
E: EASEMENT ADDED

NO.	DESCRIPTION	DATE	APP.
A	PRELIMINARY PLAN	5.09.14	MR SCOTT HANSELL
B	GENERAL AGREEMENTS TO THE EXHIBIT	11.12.14	
C	GENERAL AGREEMENTS TO THE EXHIBIT	5.03.15	
D	PROPOSED UNIT LOT 14 CREATED	24.4.17	

DATE	BY	DESCRIPTION
5.09.2014	MRP	DATE OF PREPARED
	DC	REGISTERED SURVEYOR
	APP	APPROVED

PROPOSED SUBMISSION OF LOT 11 DP 778516	DO NOT SCALE	21121	21121SU	1 OF 1
OPHIR ROAD - BATHURST				
PROPOSED LOT LAYOUT				

CARPENTER, COLLINS, CRAIG	
CONSULTING SURVEYORS, ENGINEERS, SUBDIVISION DESIGN & MANAGEMENT	
P.O. Box 605, Orange NSW 2800	
Telephone (02) 6361 1111	Facsimile (02) 6361 3647
Email: carpercoll@ccm.com.au	